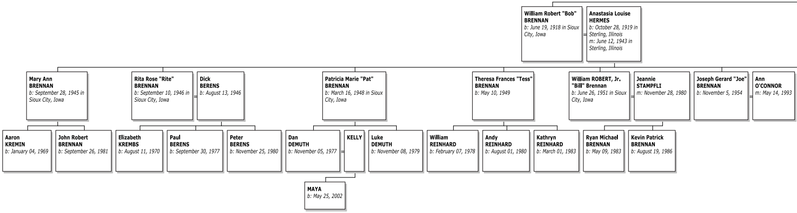
William Robert "Bob" BRENNAN b: June 19, 1918 in Sioux City, Iowa
=
Anastasia Louise HERMES b: October 28, 1919 in Sterling, Illinois m: June 12, 1943 in Sterling, Illinois
Mary Ann BRENNAN b: September 28, 1945 in Sioux City, Iowa
Rita Rose "Rite" BRENNAN b: September 10, 1946 in Sioux City, Iowa
=
Dick BERENS b: August 13, 1946
Patricia Marie "Pat" BRENNAN b: March 16, 1948 in Sioux City, Iowa
Theresa Frances "Tess" BRENNAN b: May 10, 1949
William ROBERT, Jr. "Bill" Brennan b: June 26, 1951 in Sioux City, Iowa
=
Jeannie STAMPFLI m: November 28, 1980
Joseph Gerard "Joe" BRENNAN b: November 5, 1954
=
Ann O'CONNOR m: May 14, 1993
Aaron KREMIN b: January 04, 1969
John Robert BRENNAN b: September 26, 1981
Elizabeth KREMBS b: August 11, 1970
Paul BERENS b: September 30, 1977
Peter BERENS b: November 25, 1980
Dan DEMUTH b: November 05, 1977
=
KELLY
Luke DEMUTH b: November 08, 1979
William REINHARD b: February 07, 1978
Andy REINHARD b: August 01, 1980
Kathryn REINHARD b: March 01, 1983
Ryan Michael BRENNAN b: May 09, 1983
Kevin Patrick BRENNAN b: August 19, 1986
MAYA b: May 25, 2002

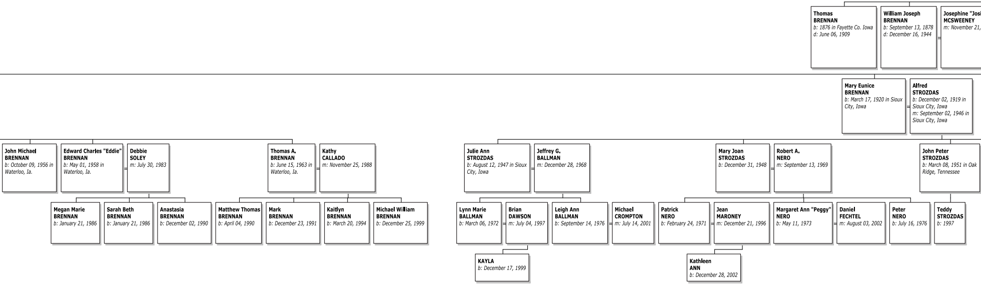

Thomas
BRENNAN
b: 1876 in Fayette Co. Iowa
d: June 06, 1909

William Joseph
BRENNAN
b: September 13, 1878
d: December 16, 1944

Josephine "Josi
MCSWEENEY
m: November 21,

Mary Eunice
BRENNAN
b: March 17, 1920 in Sioux City, Iowa

Alfred
STROZDAS
b: December 02, 1919 in Sioux City, Iowa
m: September 02, 1946 in Sioux City, Iowa

John Michael
BRENNAN
b: October 09, 1956 in Waterloo, Ia.

Edward Charles "Eddie"
BRENNAN
b: May 01, 1958 in Waterloo, Ia.

Debbie
SOLEY
m: July 30, 1983

Megan Marie
BRENNAN
b: January 21, 1986

Sarah Beth
BRENNAN
b: January 21, 1986

Anastasia
BRENNAN
b: December 02, 1990

Thomas A.
BRENNAN
b: June 15, 1963 in Waterloo, Ia.

Kathy
CALLADO
m: November 25, 1988

Matthew Thomas
BRENNAN
b: April 04, 1990

Mark
BRENNAN
b: December 23, 1991

Kaitlyn
BRENNAN
b: March 20, 1994

Michael William
BRENNAN
b: December 25, 1999

Julie Ann
STROZDAS
b: August 12, 1947 in Sioux City, Iowa

Jeffrey G.
BALLMAN
m: December 28, 1968

Lynn Marie
BALLMAN
b: March 06, 1972

Brian
DAWSON
m: July 04, 1997

KAYLA
b: December 17, 1999

Leigh Ann
BALLMAN
b: September 14, 1976

Michael
CROMPTON
m: July 14, 2001

Mary Joan
STROZDAS
b: December 31, 1948

Robert A.
NERO
m: September 13, 1969

Patrick
NERO
b: February 24, 1971

Jean
MARONEY
m: December 21, 1996

Kathleen
ANN
b: December 28, 2002

Margaret Ann "Peggy"
NERO
b: May 11, 1973

Daniel
FECHTEL
m: August 03, 2002

Peter
NERO
b: July 16, 1976

John Peter
STROZDAS
b: March 08, 1951 in Oak Ridge, Tennessee

Teddy
STROZDAS
b: 1997

Sioux City
Waucoma
IOWA

Brennan Family Tree

Descendants of Simeon/Simon Brennan/Brannon

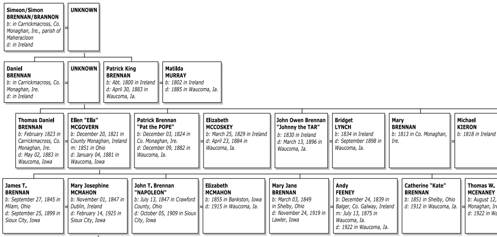

Simeon/Simon BRENNAN/BRANNON
b: in Carrickmacross, Co. Monaghan, Ire., parish of Maheracloon
d: in Ireland
=
UNKNOWN

Daniel BRENNAN
b: in Carrickmacross, Co. Monaghan, Ire.
d: in Ireland
=
UNKNOWN

Patrick King BRENNAN
b: Abt. 1800 in Ireland
d: April 30, 1883 in Waucoma, Ia.
=
Matilda MURRAY
b: 1802 in Ireland
d: 1885 in Waucoma, Ia.

Thomas Daniel BRENNAN
b: February 1823 in Carrickmacross, Co. Monaghan, Ire.
d: May 02, 1883 in Waucoma, Iowa
=
Ellen "Ella" MCGOVERN
b: December 20, 1821 in County Monaghan, Ireland
m: 1851 in Ohio
d: January 04, 1881 in Waucoma, Iowa

Patrick Brennan "Pat the POPE"
b: December 03, 1824 in Co. Monaghan, Ire.
d: December 09, 1882 in Waucoma, Ia.
=
Elizabeth MCCOSKEY
b: March 25, 1829 in Ireland
d: April 23, 1884 in Waucoma, Ia.

John Owen Brennan "Johnny the TAR"
b: 1830 in Ireland
d: March 13, 1896 in Waucoma, Ia.
=
Bridget LYNCH
b: 1834 in Ireland
d: September 1898 in Waucoma, Ia.

Mary BRENNAN
b: 1813 in Co. Monaghan, Ire.
=
Michael KIERON
b: 1818 in Ireland

James T. BRENNAN
b: September 27, 1845 in Milam, Ohio
d: September 25, 1899 in Sioux City, Iowa
=
Mary Josephine MCMAHON
b: November 01, 1847 in Dublin, Ireland
d: February 14, 1925 in Sioux City, Iowa

John T. Brennan "NAPOLEON"
b: July 13, 1847 in Crawford County, Ohio
d: October 05, 1909 in Sioux City, Iowa
=
Elizabeth MCMAHON
b: 1855 in Bankston, Iowa
d: 1915 in Waucoma, Ia.

Mary Jane BRENNAN
b: March 03, 1849 in Shelby, Ohio
d: November 24, 1919 in Lawler, Iowa
=
Andy FEENEY
b: December 24, 1839 in Balger, Co. Galway, Ireland
m: July 13, 1875 in Waucoma, Ia.
d: 1922 in Waucoma, Ia.

Catherine "Kate" BRENNAN
b: 1851 in Shelby, Ohio
d: 1912 in Waucoma, Ia.
=
Thomas W. MCENANEY
b: August 12,
Monaghan, Ir
d: 1922 in Wa

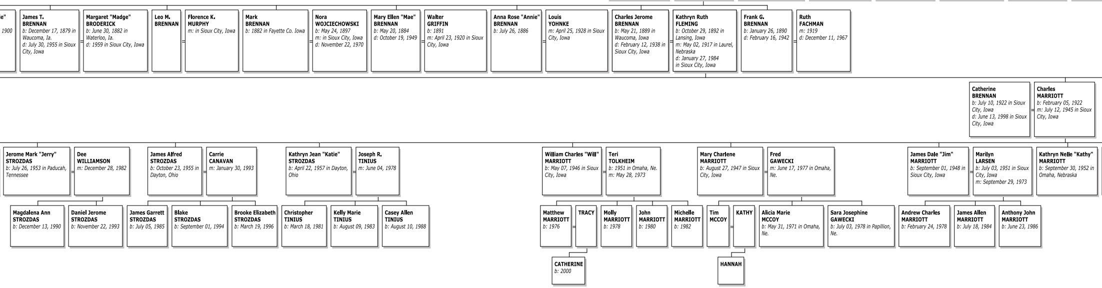

e"
1900

James T. BRENNAN
b: December 17, 1879 in Waucoma, Ia.
d: July 30, 1955 in Sioux City, Iowa
=
Margaret "Madge" BRODERICK
b: June 30, 1882 in Waterloo, Ia.
d: 1959 in Sioux City, Iowa

Leo M. BRENNAN
=
Florence K. MURPHY
m: in Sioux City, Iowa

Mark BRENNAN
b: 1882 in Fayette Co. Iowa
=
Nora WOJCIECHOWSKI
b: May 24, 1897
m: in Sioux City, Iowa
d: November 22, 1970

Mary Ellen "Mae" BRENNAN
b: May 20, 1884
d: October 19, 1949
=
Walter GRIFFIN
b: 1891
m: April 23, 1920 in Sioux City, Iowa

Anna Rose "Annie" BRENNAN
b: July 26, 1886
=
Louis YOHNKE
m: April 25, 1928 in Sioux City, Iowa

Charles Jerome BRENNAN
b: May 21, 1889 in Waucoma, Iowa
d: February 12, 1938 in Sioux City, Iowa
=
Kathryn Ruth FLEMING
b: October 29, 1892 in Lansing, Iowa
m: May 02, 1917 in Laurel, Nebraska
d: January 27, 1984 in Sioux City, Iowa

Frank G. BRENNAN
b: January 26, 1890
d: February 16, 1942
=
Ruth FACHMAN
m: 1919
d: December 11, 1967

Catherine BRENNAN
b: July 10, 1922 in Sioux City, Iowa
d: June 13, 1998 in Sioux City, Iowa
=
Charles MARRIOTT
b: February 05, 1922
m: July 12, 1945 in Sioux City, Iowa

Jerome Mark "Jerry" STROZDAS
b: July 26, 1953 in Paducah, Tennessee
=
Dee WILLIAMSON
m: December 28, 1982

Magdalena Ann STROZDAS
b: December 13, 1990

Daniel Jerome STROZDAS
b: November 22, 1993

James Alfred STROZDAS
b: October 23, 1955 in Dayton, Ohio
=
Carrie CANAVAN
m: January 30, 1993

James Garrett STROZDAS
b: July 05, 1985

Blake STROZDAS
b: September 01, 1994

Brooke Elizabeth STROZDAS
b: March 19, 1996

Kathryn Jean "Katie" STROZDAS
b: April 22, 1957 in Dayton, Ohio
=
Joseph R. TINIUS
m: June 04, 1978

Christopher TINIUS
b: March 18, 1981

Kelly Marie TINIUS
b: August 09, 1983

Casey Allen TINIUS
b: August 10, 1988

William Charles "Will" MARRIOTT
b: May 07, 1946 in Sioux City, Iowa
=
Teri TOLKHEIM
b: 1951 in Omaha, Ne.
m: May 28, 1973

Matthew MARRIOTT
b: 1976
=
TRACY

CATHERINE
b: 2000

Molly MARRIOTT
b: 1978

John MARRIOTT
b: 1980

Michelle MARRIOTT
b: 1982

Mary Charlene MARRIOTT
b: August 27, 1947 in Sioux City, Iowa
=
Fred GAWECKI
m: June 17, 1977 in Omaha, Ne.

Tim MCCOY
=
KATHY

HANNAH

Alicia Marie MCCOY
b: May 31, 1971 in Omaha, Ne.

Sara Josephine GAWECKI
b: July 03, 1978 in Papillion, Ne.

James Dale "Jim" MARRIOTT
b: September 01, 1948 in Sioux City, Iowa
=
Marilyn LARSEN
b: July 03, 1951 in Sioux City, Iowa
m: September 29, 1973

Andrew Charles MARRIOTT
b: February 24, 1978

James Allen MARRIOTT
b: July 18, 1984

Anthony John MARRIOTT
b: June 23, 1986

Kathryn Nelle "Kathy" MARRIOTT
b: September 30, 1952 in Omaha, Nebraska

Catherine BRENNAN
b: 1814 in Co. Monaghan, Ire.
d: December 25, 1890 in Waucoma, Ia.

=

Owen Burns (BYRNES)
b: April 1810 in Co. Monaghan, Ire.
m: 1835 in Ireland
d: October 24, 1886 in Waucoma, Ia.

Margaret BRENNAN
b: in County Monaghan, Ireland
d: 1891

=

Michael DIGNAN

1846 in Co.
e.
ucoma, Ia.

Thomas D. Brennan (Rev. T. D.)
b: January 09, 1853 in Ohio
d: April 04, 1883 in Dubuque, Ia.

Rose Ann BRENNAN
b: March 09, 1855 in Crawford Co. Ohio
d: March 14, 1890

Rachel BRENNAN
b: 1857 in Ohio

Richard BRENNAN
b: 1858

Ellen A. "Ella" BRENNAN
b: 1859 in Crawford Co. Ohio

=

John M. KIERON
b: 1860 in Indiana
m: November 13, 1883 in Waucoma, Ia.

Miles Daniel BRENNAN
b: March 09, 1865 in Waucoma, Ia.
d: 1928 in LeCenter, Minn.

=

Mary Ann CUNNINGHAM
b: 1863
d: 1894 in Kilkenny, Minn.

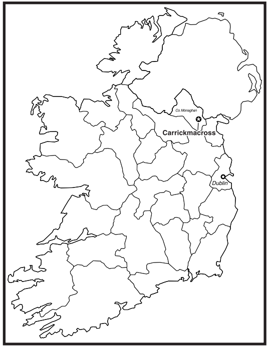
Co. Monaghan
Carrickmacross
Dublin

Margaret Jean "Meg" MARRIOTT
b: November 21, 1954 in Omaha, Nebraska

=

Daniel "Casey" KENNELLY
b: June 03, 1960 in Omaha, Ne.
m: June 04, 1999

Michael KENNELLY
b: October 24, 1990 in Redmond, Wa.

Theresa KENNELLY
b: November 28, 1994 in Omaha, Ne.

John Thomas MARRIOTT
b: February 10, 1957 in Sioux City, Iowa

=

Rebecca BEELMAN
m: June 06, 1980

Charlie MARRIOTT

Thomas MARRIOTT

Daniel MARRIOTT

Judy Anne MARRIOTT
b: December 23, 1960 in Sioux City, Iowa

=

Roger LAUSHMAN
m: July 03, 1983

Daniel LAUSHMAN

Katie LAUSHMAN

Colleen Marie MARRIOTT
b: July 16, 1961 in Sioux City, Iowa

=

Scott Schmidt SCHMIDT
m: May 12, 1984 in Sioux City, Iowa

Michael Alan SCHMIDT
B. 3/1/85 in Omaha

Daniel Brennan SCHMIDT
B. 3/5/89 in Omaha

John Patrick SCHMIDT
B. 3/15/91 in Omaha

Annabelle Rose SCHMIDT
B. 2/15/01 in Safu Mare, Romania

James Edmund BRENNAN
b: November 15, 1923 in Sioux City, Iowa

=

Mary Ellen HIGGINS
b: August 09, 1928 in Albion, Nebraska
m: October 18, 1952 in Albion, Nebraska

Mary Kathryn "Mary Kay" BRENNAN
b: August 04, 1953 in Milwaukee, Wisconsin

Thomas Charles BRENNAN
b: May 05, 1955 in Milwaukee, Wisconsin

=

Nancy WENDLAND
b: May 28
m: August 06, 1977

Patrick William "Pat" BRENNAN
b: July 01, 1956 in Milwaukee, Wi.

=

Sarah HOESCHEN
b: November 07 in Chicago, Illinois
m: September 21, 1985 in Chicago, Illinois

Colleen Marie BRENNAN
b: June 21, 1987 in Milwaukee, Wi.

Brigid Ann BRENNAN
b: July 15, 1988 in Milwaukee, Wi.

James Patrick BRENNAN
b: October 03, 1989 in Milwaukee, Wi.

Joseph Eamon BRENNAN
b: May 01, 1991 in Milwaukee, Wi.

Daniel Joseph "Dan" BRENNAN
b: July 01, 1957 in Milwaukee, Wisconsin

=

Caroline DeGaetano HARVEY
b: September 29, 1965 in Lake Forest, Illinois
m: June 07, 1997 in Winnetka, Illinois

Sarah Marie BRENNAN
b: December 11, 1999 in Madison, Wisconsin

Sheila Jean BRENNAN
b: June 21, 1959 in Janesville, Wisconsin

=

Michael Arthur GOTTRON
b: May 23, 1959 in Fremont, Ohio
m: June 28, 1986 in Janesville, Wisconsin

Kathryn Ann "Katie" GOTTRON
b: November 25, 1987 in Kettering, Ohio

Erin Elizabeth GOTTRON
b: May 11, 1989 in Kettering, Ohio

Christopher Brennan "Chris" GOTTRON
b: August 13, 1991 in Kettering, Ohio

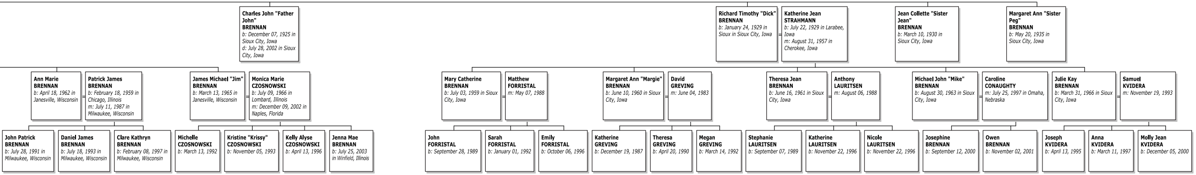
Charles John "Father John" BRENNAN b: December 07, 1925 in Sioux City, Iowa d: July 28, 2002 in Sioux City, Iowa
Richard Timothy "Dick" BRENNAN b: January 24, 1929 in Sioux in Sioux City, Iowa
=
Katherine Jean STRAHMANN b: July 22, 1929 in Larabee, Iowa m: August 31, 1957 in Cherokee, Iowa
Jean Collette "Sister Jean" BRENNAN b: March 10, 1930 in Sioux City, Iowa
Margaret Ann "Sister Peg" BRENNAN b: May 20, 1935 in Sioux City, Iowa
Ann Marie BRENNAN b: April 18, 1962 in Janesville, Wisconsin
=
Patrick James BRENNAN b: February 18, 1959 in Chicago, Illinois m: July 11, 1987 in Milwaukee, Wisconsin
James Michael "Jim" BRENNAN b: March 13, 1965 in Janesville, Wisconsin
=
Monica Marie CZOSNOWSKI b: July 09, 1966 in Lombard, Illinois m: December 09, 2002 in Naples, Florida
Mary Catherine BRENNAN b: July 03, 1959 in Sioux City, Iowa
=
Matthew FORRISTAL m: May 07, 1988
Margaret Ann "Margie" BRENNAN b: June 10, 1960 in Sioux City, Iowa
=
David GREVING m: June 04, 1983
Theresa Jean BRENNAN b: June 16, 1961 in Sioux City, Iowa
=
Anthony LAURITSEN m: August 06, 1988
Michael John "Mike" BRENNAN b: August 30, 1963 in Sioux City, Iowa
=
Caroline CONAUGHTY m: July 25, 1997 in Omaha, Nebraska
Julie Kay BRENNAN b: March 31, 1966 in Sioux City, Iowa
=
Samuel KVIDERA m: November 19, 1993
John Patrick BRENNAN b: July 28, 1991 in Milwaukee, Wisconsin
Daniel James BRENNAN b: July 18, 1993 in Milwaukee, Wisconsin
Clare Kathryn BRENNAN b: February 08, 1997 in Milwaukee, Wisconsin
Michelle CZOSNOWSKI b: March 13, 1992
Kristine "Krissy" CZOSNOWSKI b: November 05, 1993
Kelly Alyse CZOSNOWSKI b: April 13, 1996
Jenna Mae BRENNAN b: July 25, 2003 in Winfield, Illinois
John FORRISTAL b: September 28, 1989
Sarah FORRISTAL b: January 01, 1992
Emily FORRISTAL b: October 06, 1996
Katherine GREVING b: December 19, 1987
Theresa GREVING b: April 20, 1990
Megan GREVING b: March 14, 1992
Stephanie LAURITSEN b: September 07, 1989
Katherine LAURITSEN b: November 22, 1996
Nicole LAURITSEN b: November 22, 1996
Josephine BRENNAN b: September 12, 2000
Owen BRENNAN b: November 02, 2001
Joseph KVIDERA b: April 13, 1995
Anna KVIDERA b: March 11, 1997
Molly Jean KVIDERA b: December 05, 2000